

2511 - BLOCKWOOD

Product Description:

2511 Blockwood recalls the surface of deep structured driftwood. With an embossment deepness of up to 8,8 mm, Blockwood is the deepest and most distinctive within all authentic structures.

Composition:

2511 Blockwood is an embossed panel with special developed veneer with a particle board / plywood core.

Fields of application:

Only for interior: Interior fittings.
Furniture manufacture. Shop and fair construction.
Doors.

Technical Data:

First given measurement specifies the direction of embossment::

Invoiced size (mm):	3135 x 1270 / 1270 x 3135 2450 x 635*
Delivered size (mm):	3145 x 1280 / 1280 x 3145 2450 x 635*
Repeating pattern:	No repeating pattern
Available thicknesses:	21 mm
Coreboard:	Particle board / Plywood*
Surface:	raw, unlacquered
Density:	ca. 900 kg/m ³
Weight:	ca. 19 kg/m ²
Embossment:	one-side
Deepness of structure:	max. 8,8 mm

Tolerances:

Straightness:	3,0 mm per Meter
Size accuracy:	+/- 1,0 mm per Meter
Thickness allowance:	+/- 0,5 mm
Exactitude of profile:	+/- 1,5 mm



Knob Oak rustic
Real wood veneer



Oak nature
Real wood veneer

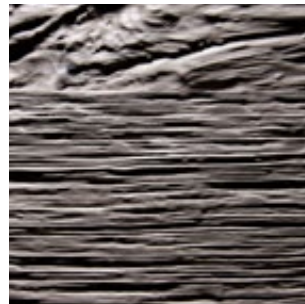

Antique grey
Real wood veneer



Oak smoked
Real wood veneer



Larch smoked
Real wood veneer

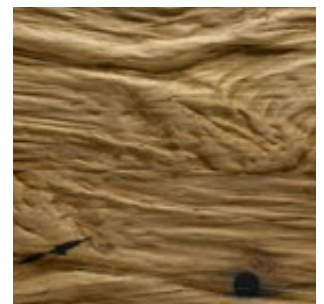

Old oak
Real wood veneer

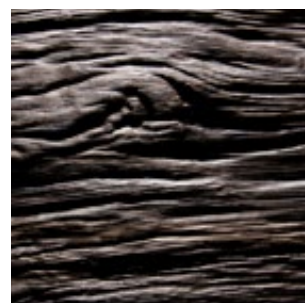

Bog Oak
Real wood veneer

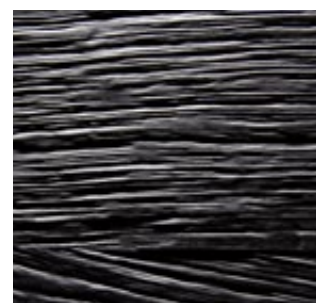

Black
Alpi veneer

Explanatory notes:

The given details in this data sheet are our field-tested experience. They could not consider any parameter, use case or application and they are therefore without commitment. These data does not represent guarantee of condition in the legal sense or a assurance of the characteristics. No legal claims could be derived by using the information given in these data sheets or by our free of charge technical consultants. Images are for illustration purposes only. Wood is a natural product, deviations in color and texture can occur. Please visit our website for an impression of the color range, which can be expected.

Last update: 10.07.2018